

Certificate of Analysis
Compliance Test
Kentucky

5mg Peachy Dream Seltzer
Sample Matrix:
HEMP
Extract
Ingestion



| | | | | |
|--|--|--|---|----------------------|
| Client Information: HOMETOWN HERO 9501-B Menchaca Rd #100 AUSTIN, TX 78748 | Manufacturing Facility: HOMETOWN HERO 9501-B Menchaca Rd #100 AUSTIN, TX 78748 | Batch Data: Batch # 5PD1 Batch Date: 2026-03-03 Extracted From: Hemp | Order Details: Test Reg State: Kentucky | Food Permits: |
|--|--|--|---|----------------------|

| | | | |
|--|---|-----------------------|---|
| Order # HOM260303-020001 Order Date: 2026-03-03 Sample # AAHM451 | Sampling Date: 2026-03-21 Lab Batch Date: 2026-03-21 Completion Date: 2026-03-31 | Volume: 355 ml | Net Weight per Serving: 355 ml Servings Per Package: 1 |
|--|---|-----------------------|---|



Product Image

Potency Passed

Potency Summary

| | | | |
|------------------------------------|--|----------------------------------|--|
| Total Delta 8 0.0000680% | per Serving 0.241 mg per Package 0.241 mg | Total Delta 10 <LOQ | per Serving 0.00 mg per Package 0.00 mg |
| Delta 9 THC 0.00155% | per Serving 5.50 mg per Package 5.50 mg | Total Active CBD <LOQ | per Serving 0.00 mg per Package 0.00 mg |
| Total CBG <LOQ | per Serving 0.00 mg per Package 0.00 mg | Total CBN <LOQ | per Serving 0.00 mg per Package 0.00 mg |
| Total Cannabinoids 0.00162% | per Serving 5.74 mg per Package 5.74 mg | Total Active THC 0.00155% | per Serving 5.50 mg per Package 5.50 mg |

Aixa Sun Lab Director/Principal Scientist
D.H.Sc., M.Sc., B.Sc., MT (AAB)



Definitions and Abbreviations used in this report: Total Active CBD = CBD + (CBD-A * 0.877), *Total CBDV = CBDV + (CBDVA * 0.867), Total Active THC = THCA-A * 0.877 + Delta 9 THC, Total THCV = THCV + (THCVA * 0.87), CBG Total = (CBGA * 0.878) + CBG, CBN Total = (CBNA * 0.876) + CBN, Total CBC = CBC + (CBCA * 0.877), Total THC-O-Acetate = Delta 8 THC-O-Acetate + Delta 9 THC-O-Acetate, Total THCP = Delta8-THCP + Delta9-THCP, Total Cannabinoids = Total percentage of cannabinoids within the sample. (mg/ml) = Milligrams per Milliliter, LOQ = Limit of Quantitation, LOD = Limit of Detection, Dilution = Dilution Factor, (ppb) = Parts per Billion, (%) = Percent, (cfu/g) = Colony Forming Unit per Gram, (µg/g) = Micrograms per Gram, (ppm) = Parts per Million, (ppm) = (µg/g), (aw) = Water Activity, (mg/Kg) = Milligram per Kilogram, Client supplied the net weight of ml. The results apply to the sample as received.
This report shall not be reproduced, without written approval, from ACS Laboratory. The results of this report relate only to the material or product analyzed. Test results are confidential unless explicitly waived otherwise. ACS Laboratory is accredited to the ISO/IEC 17025:2017 Standard. This facility meets the human health and food safety sanitation requirements of the Kentucky Cabinet for Health and Family Services as documented by KYCHFS.

Certificate of Analysis
Compliance Test
Kentucky

5mg Peachy Dream Seltzer
Sample Matrix:
HEMP
Extract
Ingestion



Client Information:
HOMETOWN HERO
9501-B Menchaca Rd
#100
AUSTIN, TX 78748

Manufacturing Facility:
HOMETOWN HERO
9501-B Menchaca Rd #100
AUSTIN, TX 78748

Batch Data:
Batch # 5PD1
Batch Date: 2026-03-03
Extracted From: Hemp

Order Details:
Test Reg State: Kentucky

Food Permits:

Order #
HOM260303-020001
Order Date: 2026-03-03
Sample # AAHM451

Sampling Date: 2026-03-21
Lab Batch Date: 2026-03-21
Completion Date: 2026-03-31

Volume: 355 ml

Net Weight per Serving:
355 mg
Servings Per Package:
1

Delta 8/Delta 10 Potency 13 - (LCUV) **Tested** SOP13.030 (LCMS)
Specimen Weight: 20000.000 mg

| Analyte | LOD (mg/g) | LOQ (%) | Result (µg/ml) | (%) | Per Serving (mg) | Per Package (mg) |
|------------------|------------|---------|----------------|-----------|------------------|------------------|
| Delta-9 THC | 1.300E-5 | 0.0015 | 15.5 | 0.00155 | 5.50 | 5.50 |
| Delta-8 THC | 2.600E-5 | 0.0015 | 0.680 | 0.0000680 | 0.00 | 0.00 |
| CBC | 1.800E-5 | 0.0015 | <LOQ | <LOQ | 0.00 | 0.00 |
| CBD | 5.400E-5 | 0.0015 | <LOQ | <LOQ | 0.00 | 0.00 |
| CBDA | 1.000E-5 | 0.0015 | <LOQ | <LOQ | 0.00 | 0.00 |
| CBDV | 6.500E-5 | 0.0015 | <LOQ | <LOQ | 0.00 | 0.00 |
| CBG | 2.480E-4 | 0.0015 | <LOQ | <LOQ | 0.00 | 0.00 |
| CBGA | 8.000E-5 | 0.0015 | <LOQ | <LOQ | 0.00 | 0.00 |
| CBN | 1.400E-5 | 0.0015 | <LOQ | <LOQ | 0.00 | 0.00 |
| Delta-10 THC | 3.000E-6 | 0.0015 | <LOQ | <LOQ | 0.00 | 0.00 |
| Delta6a10a-THC | 8.469E-5 | 0.0015 | <LOQ | <LOQ | 0.00 | 0.00 |
| THCA-A | 3.200E-5 | 0.0015 | <LOQ | <LOQ | 0.00 | 0.00 |
| THCV | 7.000E-6 | 0.0015 | <LOQ | <LOQ | 0.00 | 0.00 |
| Total Active THC | | | 0.0155 | 0.00155 | 0.00 | 0.00 |
| Total Active CBD | | | <LOQ | <LOQ | 0.00 | 0.00 |

Aixa Sun Lab Director/Principal Scientist
D.H.Sc., M.Sc., B.Sc., MT (AAB)

Definitions are found on page 1

This report shall not be reproduced, without written approval, from ACS Laboratory. The results of this report relate only to the material or product analyzed. Test results are confidential unless explicitly waived otherwise. ACS Laboratory is accredited to the ISO/IEC 17025:2017 Standard. This facility meets the human health and food safety sanitation requirements of the Kentucky Cabinet for Health and Family Services as documented by KYCHFS.



Certificate of Analysis
Compliance Test
Kentucky

5mg Peachy Dream Seltzer
Sample Matrix:
HEMP
Extract
Ingestion



Client Information:
HOMETOWN HERO
9501-B Menchaca Rd
#100
AUSTIN, TX 78748

Manufacturing Facility:
HOMETOWN HERO
9501-B Menchaca Rd #100
AUSTIN, TX 78748

Batch Data:
Batch # 5PD1
Batch Date: 2026-03-03
Extracted From: Hemp

Order Details:
Test Reg State: Kentucky

Food Permits:

Order #
HOM260303-020001
Order Date: 2026-03-03
Sample # AAHM451

Sampling Date: 2026-03-21
Lab Batch Date: 2026-03-21
Completion Date: 2026-03-31

Volume: 355 ml

Net Weight per Serving:
355 mg
Servings Per Package:
1

Delta 8/Delta 10 Potency
13 - (LCUV)

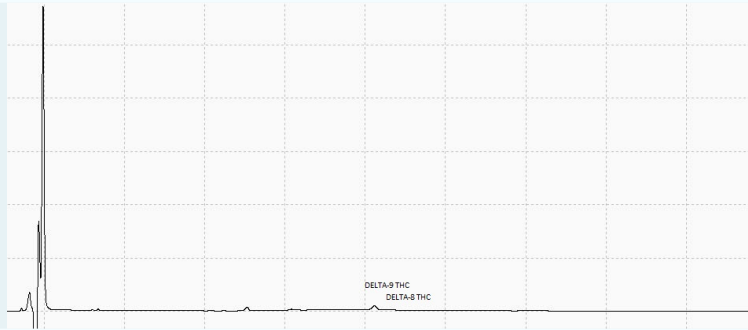

Aixia Sun
Aixia Sun Lab Director/Principal Scientist
D.H.Sc., M.Sc., B.Sc., MT (AAB)

Definitions are found on page 1

This report shall not be reproduced, without written approval, from ACS Laboratory. The results of this report relate only to the material or product analyzed. Test results are confidential unless explicitly waived otherwise. ACS Laboratory is accredited to the ISO/IEC 17025:2017 Standard. This facility meets the human health and food safety sanitation requirements of the Kentucky Cabinet for Health and Family Services as documented by KYCHFS.

