

Certificate of Analysis
Compliance Test
Kentucky

5mg Ruby Oasis
Sample Matrix:
HEMP
Extract
Ingestion



Client Information:
HOMETOWN HERO
9501-B Menchaca Rd
#100
AUSTIN, TX 78748

Manufacturing Facility:
HOMETOWN HERO
9501-B Menchaca Rd #100
AUSTIN, TX 78748

Batch Data:
Batch # 5R01
Batch Date: 2026-03-03
Extracted From: Hemp

Order Details:
Test Reg State: Kentucky

Food Permits:

Order #
HOM260303-020002
Order Date: 2026-03-03
Sample # AAHM452

Sampling Date: 2026-03-21
Lab Batch Date: 2026-03-21
Completion Date: 2026-03-31

Volume: 355 ml

Net Weight per Serving:
355 ml
Servings Per Package:
1



Product Image

Potency Passed

Potency Summary

Total Delta 8	0.0000690%	Total Delta 10	<LOQ
per Serving	0.245 mg	per Serving	0.00 mg
per Package	0.245 mg	per Package	0.00 mg
Delta 9 THC	0.00176%	Total Active CBD	<LOQ
per Serving	6.25 mg	per Serving	0.00 mg
per Package	6.25 mg	per Package	0.00 mg
Total CBG	<LOQ	Total CBN	<LOQ
per Serving	0.00 mg	per Serving	0.00 mg
per Package	0.00 mg	per Package	0.00 mg
Total Cannabinoids	0.00183%	Total Active THC	0.00176%
per Serving	6.49 mg	per Serving	6.25 mg
per Package	6.49 mg	per Package	6.25 mg

Aixia Sun Lab Director/Principal Scientist
D.H.Sc., M.Sc., B.Sc., MT (AAB)



Definitions and Abbreviations used in this report: Total Active CBD = CBD + (CBD-A * 0.877), *Total CBDV = CBDV + (CBDVA * 0.867), Total Active THC = THCA-A * 0.877 + Delta 9 THC, Total THCV = THCV + (THCVA * 0.87), CBG Total = (CBGA * 0.878) + CBG, CBN Total = (CBNA * 0.876) + CBN, Total CBC = CBC + (CBCA * 0.877), Total THC-O-Acetate = Delta 8 THC-O-Acetate + Delta 9 THC-O-Acetate, Total THCP = Delta8-THCP + Delta9-THCP, Total Cannabinoids = Total percentage of cannabinoids within the sample. (mg/ml) = Milligrams per Milliliter, LOQ = Limit of Quantitation, LOD = Limit of Detection, Dilution = Dilution Factor, (ppb) = Parts per Billion, (%) = Percent, (cfu/g) = Colony Forming Unit per Gram, (µg/g) = Microgram per Gram, (ppm) = Parts per Million, (ppm) = (µg/g), (aw) = Water Activity, (mg/Kg) = Milligram per Kilogram, Client supplied the net weight of ml The results apply to the sample as received.

This report shall not be reproduced, without written approval, from ACS Laboratory. The results of this report relate only to the material or product analyzed. Test results are confidential unless explicitly waived otherwise. ACS Laboratory is accredited to the ISO/IEC 17025:2017 Standard. This facility meets the human health and food safety sanitation requirements of the Kentucky Cabinet for Health and Family Services as documented by KYCHFS.

Certificate of Analysis
Compliance Test
Kentucky

5mg Ruby Oasis
Sample Matrix:
HEMP
Extract
Ingestion



Client Information:
HOMETOWN HERO
9501-B Menchaca Rd
#100
AUSTIN, TX 78748

Manufacturing Facility:
HOMETOWN HERO
9501-B Menchaca Rd #100
AUSTIN, TX 78748

Batch Data:
Batch # 5R01
Batch Date: 2026-03-03
Extracted From: Hemp

Order Details:
Test Reg State: Kentucky

Food Permits:

Order #
HOM260303-020002
Order Date: 2026-03-03
Sample # AAHM452

Sampling Date: 2026-03-21
Lab Batch Date: 2026-03-21
Completion Date: 2026-03-31

Volume: 355 ml

Net Weight per Serving:
355 mg
Servings Per Package:
1

Delta 8/Delta 10 Potency 13 - (LCUV) **Tested** SOP13.030 (LCMS)
Specimen Weight: 20000.000 mg

Analyte	LOD (mg/g)	LOQ (%)	Result (µg/ml)	(%)	Per Serving (mg)	Per Package (mg)
Delta-9 THC	1.300E-5	0.0015	17.6	0.00176	6.25	6.25
Delta-8 THC	2.600E-5	0.0015	0.685	0.0000690	0.00	0.00
CBC	1.800E-5	0.0015	<LOQ	<LOQ	0.00	0.00
CBD	5.400E-5	0.0015	<LOQ	<LOQ	0.00	0.00
CBDA	1.000E-5	0.0015	<LOQ	<LOQ	0.00	0.00
CBDV	6.500E-5	0.0015	<LOQ	<LOQ	0.00	0.00
CBG	2.480E-4	0.0015	<LOQ	<LOQ	0.00	0.00
CBGA	8.000E-5	0.0015	<LOQ	<LOQ	0.00	0.00
CBN	1.400E-5	0.0015	<LOQ	<LOQ	0.00	0.00
Delta-10 THC	3.000E-6	0.0015	<LOQ	<LOQ	0.00	0.00
Delta6a10a-THC	8.469E-5	0.0015	<LOQ	<LOQ	0.00	0.00
THCA-A	3.200E-5	0.0015	<LOQ	<LOQ	0.00	0.00
THCV	7.000E-6	0.0015	<LOQ	<LOQ	0.00	0.00
Total Active THC			0.0176	0.00176	0.00	0.00
Total Active CBD			<LOQ	<LOQ	0.00	0.00

Aixia Sun Lab Director/Principal Scientist
D.H.Sc., M.Sc., B.Sc., MT (AAB)

Definitions are found on page 1

This report shall not be reproduced, without written approval, from ACS Laboratory. The results of this report relate only to the material or product analyzed. Test results are confidential unless explicitly waived otherwise. ACS Laboratory is accredited to the ISO/IEC 17025:2017 Standard. This facility meets the human health and food safety sanitation requirements of the Kentucky Cabinet for Health and Family Services as documented by KYCHFS.



Certificate of Analysis

Compliance Test

Kentucky

5mg Ruby Oasis
Sample Matrix:
HEMP
Extract
Ingestion



Client Information:

HOMETOWN HERO
9501-B Menchaca Rd
#100
AUSTIN, TX 78748

Manufacturing Facility:

HOMETOWN HERO
9501-B Menchaca Rd #100
AUSTIN, TX 78748

Batch Data:

Batch # 5R01
Batch Date: 2026-03-03
Extracted From: Hemp

Order Details:

Test Reg State: Kentucky

Food Permits:

Order #

HOM260303-020002
Order Date: 2026-03-03
Sample # AAHM452

Sampling Date: 2026-03-21

Lab Batch Date: 2026-03-21

Completion Date: 2026-03-31

Volume: 355 ml

Net Weight per Serving:

355 mg
Servings Per Package:
1

Delta 8/Delta 10 Potency
13 - (LCUV)

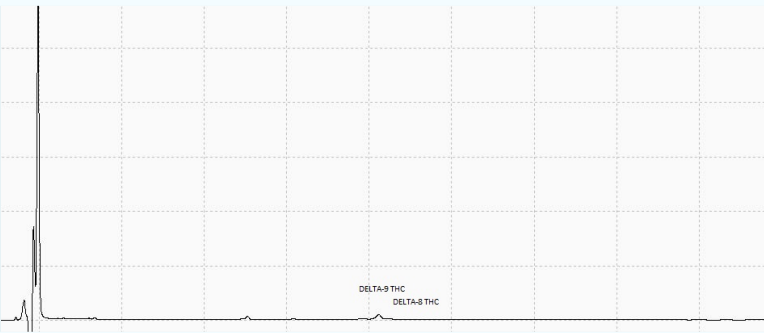

Aixia Sun
Aixia Sun - Lab Director/Principal Scientist
D.H.Sc., M.Sc., B.Sc., MT (AAB)

Definitions are found on page 1

This report shall not be reproduced, without written approval, from ACS Laboratory. The results of this report relate only to the material or product analyzed. Test results are confidential unless explicitly waived otherwise. ACS Laboratory is accredited to the ISO/IEC 17025:2017 Standard. This facility meets the human health and food safety sanitation requirements of the Kentucky Cabinet for Health and Family Services as documented by KYCHFS.

